



AUGUST 2014 Newsletter



Newsletter available for download at www.titusvilleartleague.com.

A Message from Your President

Hello everyone!

Well, as promised, things are "LOOKING GOOD" at the **TAL** building! At this month's board meeting, directors put in an hour of removing items from the bookshelves. Some of the items were saved in the West room, some of the items were recycled, and some were donated. Once the magazines and books were removed, that musty old smell was suddenly gone! YEAH!



Thanks to **Debbie Price, Jacqui Beberman, Brian Wallace, Nancy Nicholson, Rosemary Pierce, Jason Altizer, Ethylmay Kirk, Janet Watson, Bob Bielling,** and **Franci Kettman** (not pictured).



Following the board meeting, the "FABULOUS SIX" spent about five hours a day for four or five days (some, Bob & Jason—much more!) cleaning, patching, and painting! Many, many thanks to **Bob Bielling, Jason Altizer, Jacqui Beberman, Arlen Axdahl,** and **Rosemary Pierce.** Well, I was also a part of that group, too. What a labor of love! See page 2.

A special thank you, also, to **TAL** member, **Helen Wheatley,** for providing us with an wonderful demonstration of her popular "**Adoptables**" **Powertex Pets** at last month's meeting.

She showed us how to start by making a wire armature, then proceeded to create the overall shape using foil and tape. Fascinating process; thanks, Helen! ~Linda

Next Meeting-Wed., AUG. 20, at 7 pm

"How to Photograph Your Art" Guest Artist Jerry Hanzl



The **Digital Art** of Jerry Hanzl evolved out of his diverse backgrounds in computers and photography, along with commercial and fine art. He was educated at the *Cooper School of Art, Control Data Institute,* and the *Art Institute of Ft. Lauderdale.* Now, after many years of learning, Jerry tries to blend all of his skills into a medium that can only be understood as "**painting with photography on a digital canvas.**"

He first appeared on the local art scene in 2007 at a one-man show for the opening of his "Taylor Panels," a historical triptych. These panels are in the permanent collection at the Museum of History and Natural Science in Cocoa, Florida. By 2009, Jerry had created a collection of work which he featured in "**Truth or Dare**" - a two-artist show at the King Center for the Performing Arts in Melbourne. Later that year, he received national attention when **Art Business News** featured him as an "**Emerging Artist.**" To further showcase his digital creations, Jerry helped found the **Art Gallery of Viera** and is the **Creative Director** there.

Jerry is a surrealist at heart, in the spirit of Dali and Escher. His surreal-scapes are fantasy worlds meant to be travelled through with both the eyes and the mind.

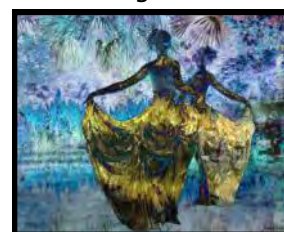

Other News

It is with great sadness we acknowledge the passing of one of our most revered artists, **Rosemary Merrill Gordon**. She was born November 5, 1925 in Georgetown, Massachusetts and entered into rest on July 20, 2014.

The memorial service was held on Friday, August 15 at the North Brevard Funeral Home with Chaplain Donna Carey officiating. Many of her friends from the Titusville Art League attended what I think was one of the nicest, most fitting services I've ever attended. **Rosemary** herself had "scripted" the service, from the songs, poems, and scripture to the order in which they were presented. It almost felt as if **Rosemary** herself was among us displaying her artistic creativity and encouraging us to take full stock in ourselves and enjoy life, as it is the journey—not the destination—that fulfills us and makes us who we are. Thank you, **Rosemary**; we enjoyed our final journey with you at the memorial service. May you rest in peace.

Linda Krupp



Teacher



Artist



Mentor & Friend



Teacher

Revitalization of the TAL Building!!!

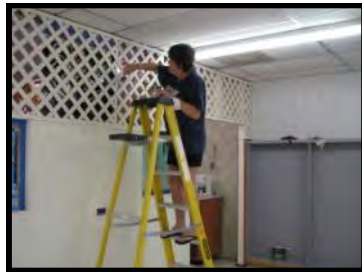

**Can you say,
"shades of gray"?**

AFTER! You'll have to come to Wednesday's meeting to see how much progress has been made!

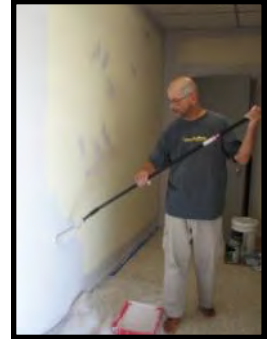

Theresa still needs volunteers.

I need 5 awesome individuals that care about, appreciate, and realize the significance of the impact our youth of today will have in our future to partner with me for our **children's art education programs**.

I need 5 awesome individuals to partner with me for **our adult division** which would include helping me at special **community events, advertising, and drawing** in other artist for workshops.

Theresa Grosse, Education Director

321-289-1130

tgrosse1@cfl.rr.com

TEACHERS WANTED FOR ADULT EVENING CLASSES

On our interest surveys, we discovered that there IS a desire among some adults in the community to take an art class in the evening. If you are interested or know of someone who might be interested, please contact Theresa.



Message from Your Interim Newsletter Editor

Until another person steps up to do the newsletter, if you have something to be included, please send an email to Linda Krupp at lindakrupp@cfl.rr.com or at titusvilleart-league@gmail.com.

Art In Public Places

TAL members are eligible to display their art works in a number of public places. This is a benefit of your **TAL** membership. If you haven't thought about doing this before, please consider it now! Let's get our art on display and help the community take notice. Contact Jacqui Beberman at sjbeberman@cfl.rr.com.

Currently on Display

BCC Provost Office- **Jacqui Beberman**
Chamber of Commerce—**Bev Wright**
Donna Barnes & Friends Beauty Salon -
Nancy Nicholson
Dr. Asch Medical Building—**Debbie Price & Ethylmay Kirk**
Kloiber's Cobbler Eatery—**Lynn Foster**
Mims Scottsmoor Library—**Betty Camp**
Parrish Medical Center—**Franci Kettman**
Port St. John Library—**Linda Krupp & Rosemary Pierce**
Space Coast Cancer Center—**Christina Beaulieu & Rich Hayward**

Artist of the Month



Rosemary Pierce

**July
Freedom,
Fireworks, &
Family**

TAL 2014-2015 Officers

Linda Krupp, President

321-269-5805
lindakrupp@cfl.rr.com

Brian Wallace, 1st VP

yoderdude1980@yahoo.com

2nd VP and Newsletter — Open

Debbie Price, Recording Secretary

parrotboat@gmail.com

Ethylmay Kirk, Corresponding Secretary

kirkethylmay@gmail.com

Rosemary Pierce, Treasurer

reauxcreations@yahoo.com

Committee Directors

Art In Public Places, Jacqui Beberman

sjbeberman@cfl.rr.com

Education, Theresa Grosse

tgrosse1@cfl.rr.com

Graphics, Jason Altizer

Jason.4879@yahoo.com

House & Grounds, Bob Bielling

bob.bielling@gmail.com

Library, Addie Porter

patade3@aol.com

Membership— Janet Watson

janet.watson48@gmail.com

Pottery, Candi Thorpe

candithorp@aol.com

Social Media, Franci Kettman

franci@funderfultravel.com



Titusville Art League On-going Class Schedule Summer 2014

Day & Time	Contact	Class	Session Cost
Monday 1—3 PM	Rosemary Pierce 321-269-4828	Open Studio Everyone Welcome	Members—\$4 Non-members — \$5
Tuesday 2:30 - 4:30 PM Tuesday 5:30 - 7:30 PM Must call Candi to confirm participation.	Candi Thorpe 321-383-7774	Pottery Hand Building Pottery Wheel	Members - \$17 Non-Members - \$20
Tuesday 9 AM - 12 PM	Rosemary Pierce 321-269-4828	Oil Painting	Members - \$10 Non-Members - \$12
Wednesday 10 AM - 12:30 PM	Connie Allen 321-220-4718	Drawing, Pen & Ink, Pastel	Members - \$10 Non-Members - \$12
Thursday 11 AM—1 PM (Pre-registration required)	Ree Nathan 321-773-0095 or 321-961-2350	Creative Cards and Gift-Making	Members - \$13 (includes supplies) Non-Members - \$15 (includes supplies)
Friday 10 AM—1 PM	Addie Porter 297-8747	Open Studio Everyone Welcome	Members—\$4 Non-members—\$5
2nd & 3rd Saturdays 9—11:30 AM	Linda Krupp 321-269-5805	Open Studio Everyone Welcome	Members - \$4 Non-Members - \$5

See <http://www.titusvilleartleague.com> for latest updates, or visit TAL on Facebook.
You may also find our information at <http://www.nbbd.com/godo/tal>.

World Famous
DIXIE
CROSSROADS
Restaurant • Seafood & More

*Great Tasting Seafood,
Char-Grilled Steaks, Prime Rib,
Chicken, Salads, Sandwiches and
Famous Corn Fritters.*



Since 1983

321-268-5000
1475 Garden Street
Titusville, FL 32796

Frank Dienst
PHOTOGRAPHY



5430 Amy Way
Mims, FL 32754
Tel. (321) 268-0386

Fax (321) 268-3719
frank.dienst@frankdienst.com
Website:frankdienst.com

Sponsors of 50th Annual Art Show



Prudential

Sterling Properties

Scott A. Wall

Barbara C. Wall

321.308.0350

321.308.0335

2000 Highway A1A ~ Indian Harbour Beach,
FL 32937

TAL News AUGUST 2014

TAL Up-Coming Programs & Events

Major Events	MEETING DATES	THEMES FOR THE MONTH	PROGRAMS DEMONSTRATIONS/SPEAKERS
	JULY 16	<i>Freedom, Fire-works, & Family</i>	"Adoptables" -Powertex Pets Demonstration by Helen Wheatley
August 2 - 10-2pm Sunshine Saturday August 8 Friday Nites Live	August 20	<i>What did you do on YOUR summer vacation?"</i>	"How to Photograph Your Art" presentation by Jerry Hanzl, awarding winning digital artist from the Art Gallery of Viera
September 12 Friday Nites Live	September 17	<i>School Days</i>	"Poets and Painters" presentation
Oct. 10 "Open House" 6-9 pm "1010" Black & White Party Oct. 25 - 10-2 pm Sunshine Saturday	October 15	<i>Fears</i>	"Abstract Painting" presentation/demo by Sue Maren
Nov. 7 & 8 FALL SHOW To be held at the TAL building!!!! Nov. 22 - 10-2 pm Sunshine Saturday	November 19	<i>Harvest Moon</i>	"Night Photography" presentation by Franci Kettman
Dec. 6 - 10-2 pm Sunshine Saturday	December 17	<i>Home for the Holidays</i>	HOLIDAY PARTY (May do CAT & CANINE CHRISTMAS!) - Everyone brings food to share
January 21–26 Space Coast Birding & Wildlife Festival	January 21	<i>New Beginnings</i>	Metal Sculpting Demo by Todd Batt
February 28 Titusville Chili Cook-off TAL artists will set up in parking lot in 10'x10' spaces (to be confirmed)	February 18	<i>RED</i>	"Everything Red" Spaghetti Dinner (red food, drink, dessert, and DRESS!!!) SPRING SHOW FINAL PLANNING
March 11 – 15 51st Annual Spring Art Show (Location TBA)	March 18	<i>Ides of March</i>	Oil Painting Demo by Terry Cope - Discussion of Plein Air painting
	April 15	<i>New Birth</i>	Artist re: painting furniture in an artistic way -- need to confirm - Slate of officers presented to membership
	May 20	<i>Salvador Dali</i>	- Installation of new officers - Pot Luck Dinner